

| Ref.Nu | O.ty | Item number | Description | Technical bulletin |
|--------|------|-------------|--------------------|--------------------|
| 1 | 1 | 61070007 | Gasket | |
| 2 | 2 | 3801047 | Screw | |
| 3 | 1 | 61070004 | Insulator | |
| 4 | 1 | 4161438 | Gasket | |
| 5 | 1 | 2318945R | Carburetor WYJ-372 | |
| 6 | 1 | 61070003E | Filter support | |
| 7 | 2 | 61040020 | Bushing | |
| 8 | 2 | 61052009B | Screw | |
| 9 | 1 | 61070005R | Air filter | |
| 10 | 1 | 56010002 | Cover | |
| 11 | 2 | 3833073 | Washer | |
| 12 | 1 | 094600097A | Spark plug cap | |
| 13 | 1 | 094600169 | Spring | |
| 14 | 1 | 56510066R | Ignition coil | |
| 15 | 2 | 3819005 | Washer | |
| 16 | 2 | 006000085 | Screw | |
| 17 | 7 | 3916004 | Washer | |
| 18 | 1 | 56010004 | Cable | |
| 19 | 2 | 50070148 | Spacer | |
| 20 | 1 | 3980012 | Nut | |
| 21 | 1 | 61070017AR | Flywheel | |
| 22 | 1 | 61070039R | Spring | |
| 23 | 1 | 61070038 | Pawl | |
| 24 | 1 | 61070053 | Clutch driver | |
| 25 | 1 | 3960070AR | Screw | |
| 26 | 1 | 094600451 | Washer | |
| 27 | 1 | 61070035BR | Starter pulley | |
| 28 | 1 | 61070036R | Spring | |
| 29 | 1 | 61070019AR | Starter rope | |
| 30 | 1 | 093500397 | Handle | |
| 31 | 1 | 072700089 | Bushing | |
| 32 | 1 | 61072008BR | Starter assy | |
| 33 | 1 | 61070009 | Stand | |
| 34 | 3 | 3918005 | Washer | |
| 35 | 3 | 3819006 | Washer | |
| 36 | 3 | 3801013R | Screw | |
| 37 | 1 | 4161211 | Bush | |
| 38 | 1 | 4098377 | Band | |
| 39 | 1 | 61070011A | Breather valve | |
| 40 | 2 | 61070078 | Hose | |
| 41 | 1 | 094600450R | Fuel filter | |
| 42 | 1 | 61070006 | Gasket | |
| 43 | 1 | 61070079R | Tank cap | |
| 44 | 1 | 61070105R | Tank | |
| 45 | 1 | 4100415 | Hose | |
| 46 | 5 | 3801002 | Screw | |
| 47 | 2 | 61070060 | Screw | |
| 48 | 1 | 61070091R | Clutch assy d.54 | |
| 49 | 1 | 61070059 | Gasket | |
| 50 | 1 | 61070033 | Gasket | |
| 51 | 1 | 58040140R | Muffler | |
| 52 | 1 | 61070055 | Plate | |
| 53 | 2 | 3806027 | Screw | |
| 54 | 1 | 61070026A | Clutch cover | |
| 55 | 2 | 4191069B | Plate | |
| 56 | 1 | 3960030 | Screw | |
| 57 | 1 | 072700036A | Grommet | |
| 58 | 1 | 61070027 | Lock | |
| 59 | 2 | 61070067 | Ring | |
| 60 | 1 | 61070066 | Piston pin | |
| 61 | 1 | 61070107 | Compl. piston | |
| 62 | 1 | 61070072A | Compl. cylinder | |
| 63 | 2 | 61070065R | Piston ring | |
| 64 | 1 | 3055104R | Spark plug | |
| 65 | 1 | 61070074 | Seal ring | |
| 66 | 1 | 61070075 | Seal ring | |
| 67 | 4 | 61070063 | Screw | |
| 68 | 1 | 61070061R | Crankcase assy | |
| 69 | 1 | 3025019 | Ring | |
| 70 | 1 | 61070070 | Key | |
| 71 | 2 | 61070068 | Spacer | |
| 72 | 1 | 61070076 | Bearing | |
| 73 | 1 | 61070062 | Gasket | |
| 74 | 2 | 3035040R | Bearing | |
| 75 | 1 | 61070069 | Crankshaft | |
| 76 | 3 | 61070073 | Pin | |
| 77 | 2 | 3918009 | Washer | |

| | | | |
|----|---|-----------|--------------|
| 78 | 1 | 61070021 | Spring |
| 79 | 1 | 61170137B | Clutch bolt |
| 80 | 1 | 56010001R | Starter case |
| 81 | 1 | 3960074 | Screw |
| 82 | 1 | 006000829 | Washer |
| 83 | 1 | 61130060 | Gasket set |
| 84 | 4 | 56012014 | Screw |
| 85 | 4 | 61072017 | Screw |
| 86 | 1 | 56010017 | Labels set |

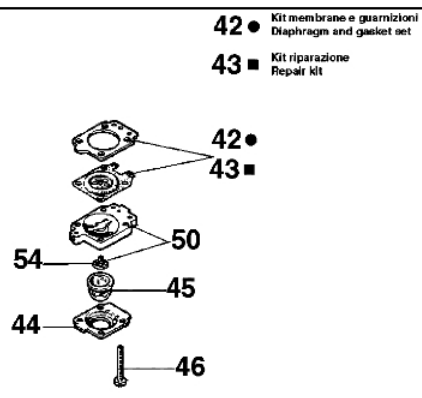
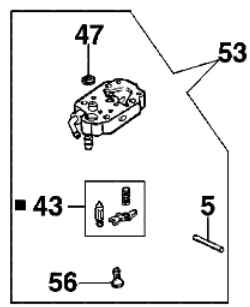
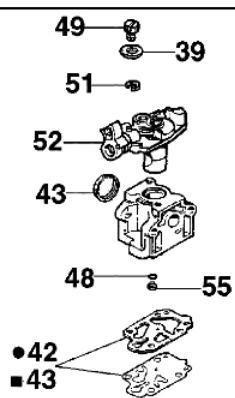
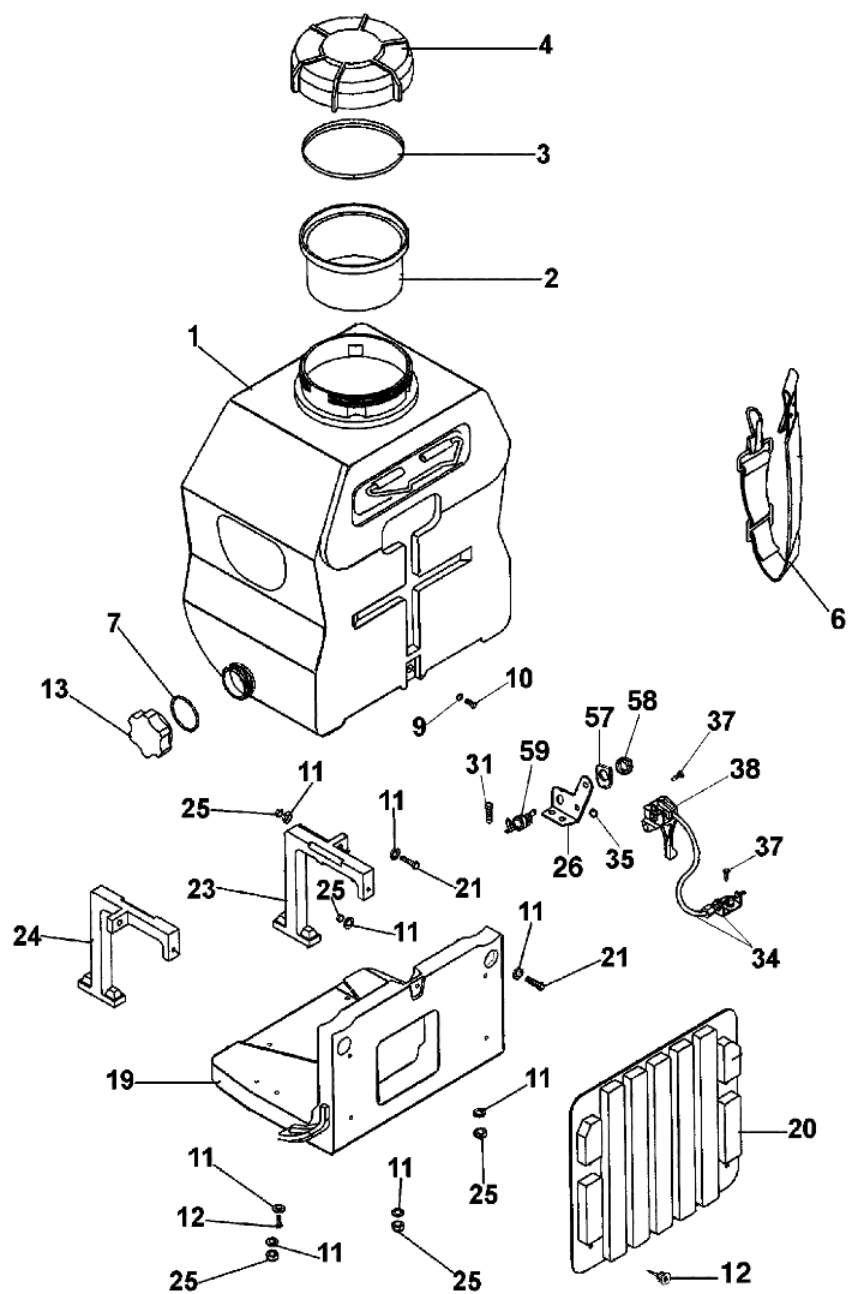

42 • Kit membrane e guarnizioni/
Diaphragm and gasket set

43 ■ Kit riparazione
Repair kit

| Ref.Nu | O.ty | Item number | Description | Technical bulletin |
|--------|------|-------------|----------------|--------------------|
| 1 | 1 | S0001000 | Tank | |
| 2 | 1 | S0002000 | Filter | |
| 3 | 1 | S0003000 | Gasket | |
| 4 | 1 | S0004000 | Cover | |
| 5 | 1 | 003300201 | Spindle | |
| 6 | 2 | S0006000R | Harness | |
| 7 | 1 | S0007000 | Gasket | |
| 9 | 1 | S0009000R | Washer | |
| 10 | 1 | S0010000R | Screw | |
| 11 | 1 | S0011000R | Washer | |
| 12 | 4 | S0012000R | Screw | |
| 13 | 1 | S0013000 | Cap | |
| 19 | 1 | S0019000 | Frame | |
| 20 | 1 | S0020000 | Padding | |
| 21 | 1 | S0021000R | Screw | |
| 23 | 1 | S0023000 | Support | |
| 24 | 1 | S0024000 | Support | |
| 25 | 1 | S0025000R | Nut | |
| 26 | 1 | S0026000 | Bracket | |
| 31 | 2 | S0031000 | Screw | |
| 34 | 1 | 56010003 | Throttle cable | |
| 35 | 1 | S0035000 | Nut | |
| 37 | 1 | S0037000 | Screw | |
| 38 | 1 | S0034001 | Throttle | |
| 39 | 1 | 2318703 | Washer | |
| 40 | 2 | 2318580 | Screw | |
| 41 | 1 | 2318813 | Support | |
| 42 | 1 | 2318590 | Gasket set | |
| 43 | 1 | 2318591 | Repair kit | |
| 44 | 1 | 2318571 | Cover | |
| 45 | 1 | 2318572 | Fuel pump | |
| 46 | 4 | 2318585 | Screw | |
| 47 | 1 | 003300204 | Fuel filter | |
| 48 | 1 | 2318701 | O-ring | |
| 49 | 1 | 2318577 | Adjuster nut | |
| 50 | 1 | 2318570 | Pump body | |
| 51 | 1 | 2318189 | Ring | |
| 52 | 1 | 2318814 | Valve | |
| 53 | 1 | 2318811 | Pump body | |
| 54 | 1 | 2318592 | Valve | |
| 55 | 1 | 2318812 | Jet | |
| 56 | 1 | 2318569 | Screw | |
| 57 | 1 | 004000438 | Plate | |
| 58 | 1 | 099900397 | Nut | |
| 59 | 1 | 094600266 | Switch | |

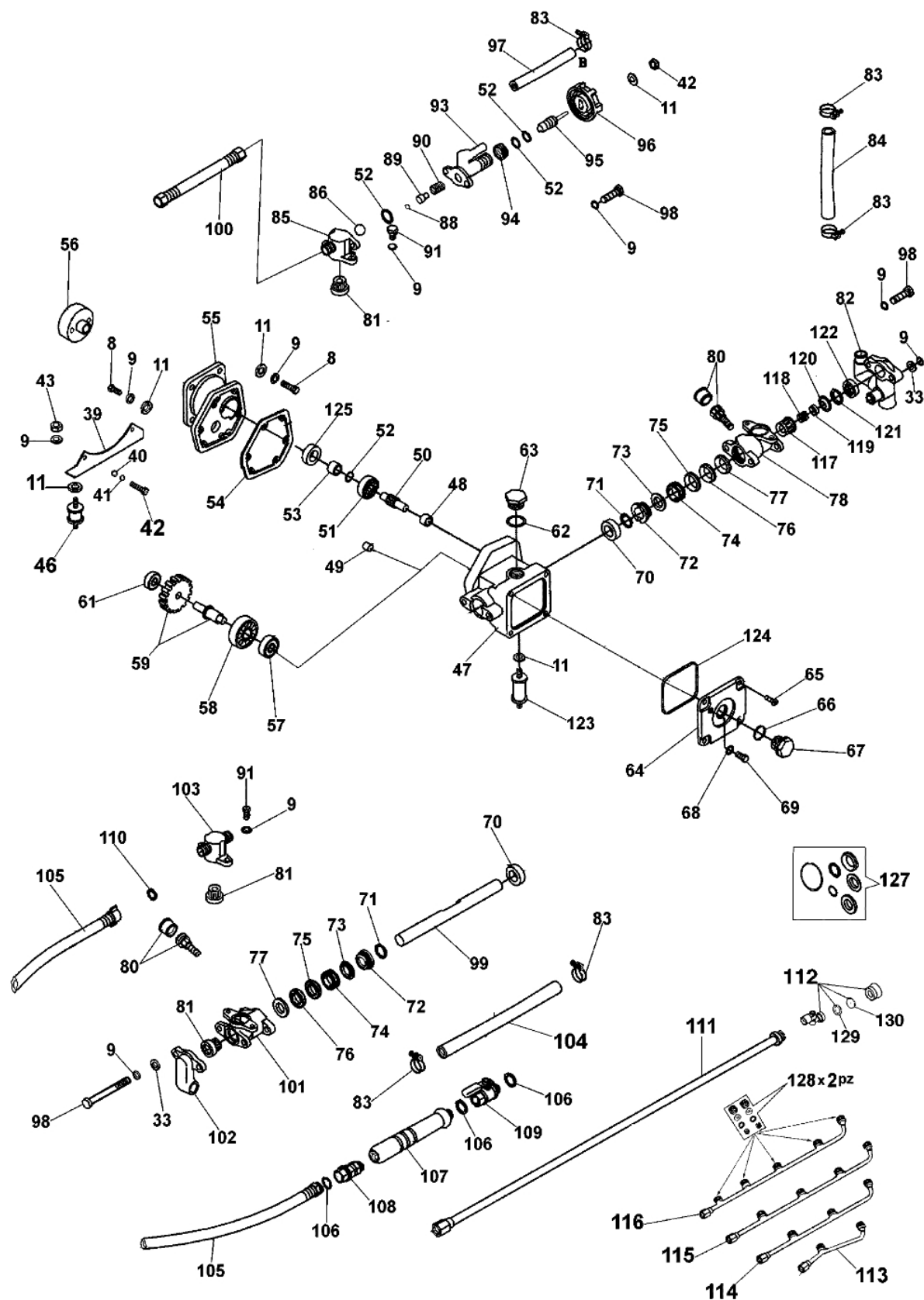

| Ref.Nu | O.ty | Item number | Description | Technical bulletin |
|--------|------|-------------|------------------|--------------------|
| 8 | 8 | S0008000 | Screw | |
| 9 | 12 | S0009000R | Washer | |
| 11 | 10 | S0011000R | Washer | |
| 33 | 4 | S0033000 | Washer | |
| 39 | 1 | S0039000 | Bracket | |
| 40 | 2 | S0040000 | Washer | |
| 41 | 2 | S0041000 | Washer | |
| 42 | 2 | S0042000 | Screw | |
| 43 | 2 | S0043000 | Nut | |
| 46 | 2 | S0046000 | Shock absorber | |
| 47 | 1 | S0047000 | Crankcase assy | |
| 48 | 1 | S0048000 | Bearing | |
| 49 | 2 | S0049000 | Pin | |
| 50 | 1 | S0050000 | Shaft | |
| 51 | 1 | S0051000 | Bearing | |
| 52 | 4 | S0052000 | O-ring | |
| 53 | 1 | S0053000 | Spacer | |
| 54 | 1 | S0054000 | Gasket | |
| 55 | 1 | S0055000 | Clutch case | |
| 56 | 1 | S0056000 | Clutch drum | |
| 57 | 1 | S0057000 | Bearing | |
| 58 | 1 | S0058000 | Bearing | |
| 59 | 1 | S0059060 | Shaft | |
| 61 | 1 | S0061000 | Bearing | |
| 62 | 1 | S0062000 | O-ring | |
| 63 | 1 | S0063000 | Cap | |
| 64 | 1 | S0064000 | Cover | |
| 65 | 4 | S0065000 | Screw | |
| 66 | 1 | S0066000 | O-ring | |
| 67 | 1 | S0067000 | Screw | |
| 68 | 1 | S0068000 | O-ring | |
| 69 | 1 | S0069000 | Pin | |
| 70 | 2 | S0070000 | Seal ring | |
| 71 | 2 | S0071000 | O-ring | |
| 72 | 2 | S0072000 | Spacer | |
| 73 | 2 | S0073000 | Ring | |
| 74 | 2 | S0074000 | Gasket | |
| 75 | 2 | S0075000 | Gasket | |
| 76 | 2 | S0076000 | Gasket | |
| 77 | 2 | S0077000 | Gasket | |
| 78 | 1 | S0078000 | Cylinder | |
| 80 | 2 | S0079080 | Cap | |
| 81 | 4 | S0081000 | Valve | |
| 82 | 1 | S0082000 | Breathing chambe | |
| 83 | 4 | S0083000R | Band | |
| 84 | 1 | S0084000R | Hose | |
| 85 | 1 | S0085000 | Delivery chamber | |
| 86 | 1 | S0086000 | Seat | |
| 88 | 1 | S0088000 | Valve | |
| 89 | 1 | S0089000 | Rod | |
| 90 | 1 | S0090000 | Spring | |
| 91 | 6 | S0091000 | Screw | |
| 93 | 1 | S0093000 | Valve body | |
| 94 | 1 | S0094000 | Nut | |
| 95 | 1 | S0095000 | Screw | |
| 96 | 1 | S0096000 | Screw | |
| 97 | 1 | S0097000R | Hose | |
| 98 | 4 | S0098000 | Screw | |
| 99 | 1 | S0099000 | Piston assy Ø18 | |
| 100 | 1 | S0100000 | Hose | |
| 101 | 1 | S0101000 | Cylinder | |
| 102 | 1 | S0102000 | Breathing chambe | |
| 103 | 1 | S0103000 | Delivery chamber | |
| 104 | 1 | S0104000 | Hose | |
| 105 | 1 | S0105000 | Hose | |
| 106 | 3 | S0106000 | Gasket | |
| 107 | 1 | S0107000 | Handle | |
| 108 | 1 | S0108000R | Joint | |
| 109 | 1 | S0109000 | Cock | |
| 110 | 1 | S0110000 | Gasket | |
| 111 | 1 | S0111000R | Spray rod | |
| 112 | 1 | S0112000R | Main jet | |
| 113 | 1 | S0113000 | Nozzle 2 holes | |
| 114 | 1 | S0114000 | Nozzle 3 holes | |
| 115 | 1 | S0115000 | Nozzle 4 holes | |
| 116 | 1 | S0116000 | Nozzle 5 holes | |
| 117 | 1 | S0081001 | Nut | |

| | | | |
|-----|---|-----------|----------------|
| 118 | 1 | S0081002 | Spring |
| 119 | 1 | S0081003 | Pin |
| 120 | 1 | S0081004 | Seat |
| 121 | 1 | S0081005 | Ring |
| 122 | 1 | S0081006 | Support |
| 123 | 1 | S0046001R | Shock absorber |
| 124 | 4 | S0083001R | Band |
| 125 | 1 | S0070001 | Seal ring |
| 127 | 1 | 56012018 | Gasket set |
| 128 | 1 | 56012019 | Nozzle 1 set |
| 129 | 1 | S0112001 | Gasket |
| 130 | 1 | S0112002 | Valve |

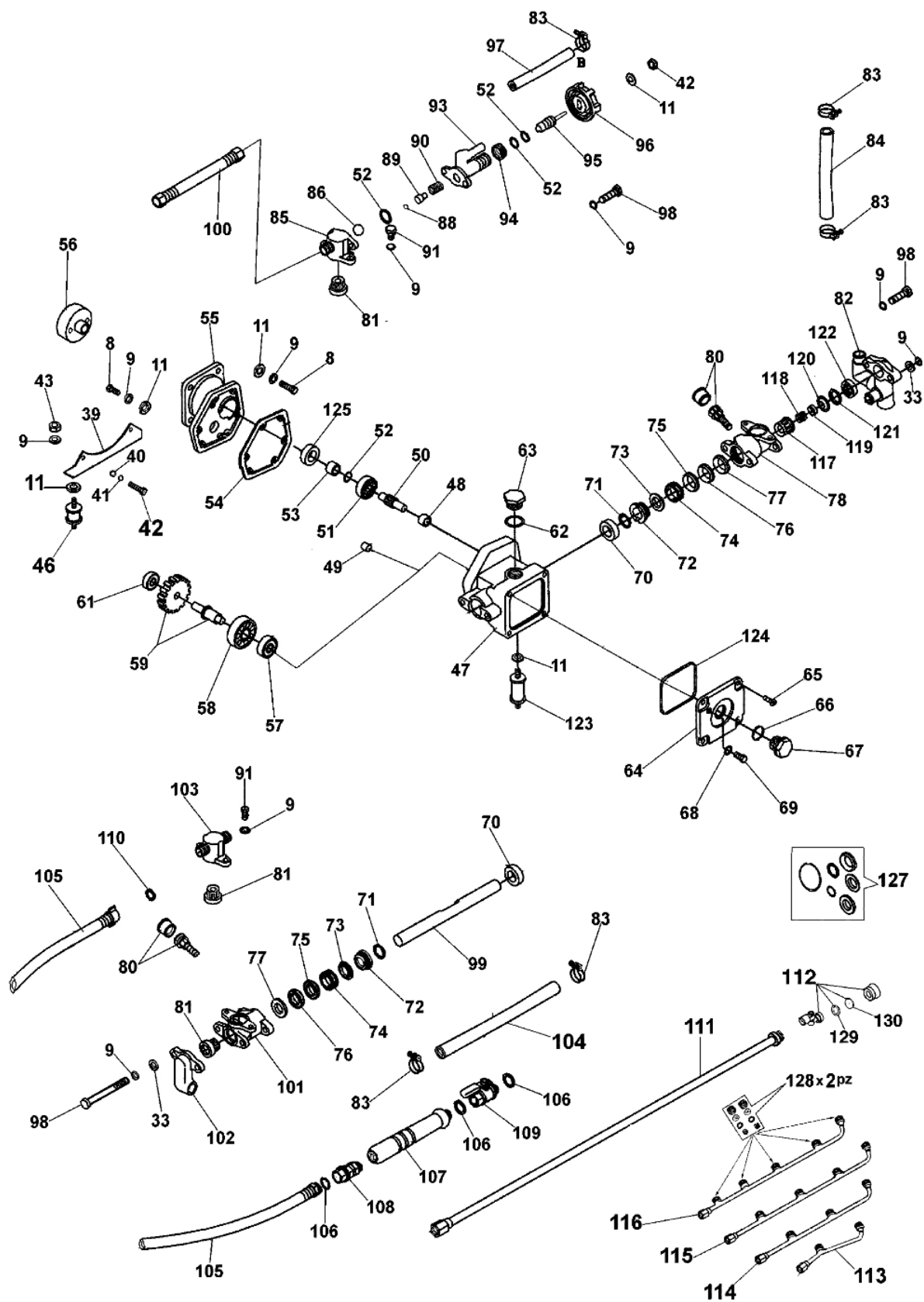

| Ref.Nu | O.ty | Item number | Description | Technical bulletin |
|--------|------|-------------|------------------|--------------------|
| 8 | 8 | S0008000 | Screw | |
| 9 | 12 | S0009000R | Washer | |
| 11 | 10 | S0011000R | Washer | |
| 33 | 4 | S0033000 | Washer | |
| 39 | 1 | S0039000 | Bracket | |
| 40 | 2 | S0040000 | Washer | |
| 41 | 2 | S0041000 | Washer | |
| 42 | 2 | S0042000 | Screw | |
| 43 | 2 | S0043000 | Nut | |
| 46 | 2 | S0046000A | Shock absorber | |
| 47 | 1 | S0131000 | Crankcase assy | |
| 48 | 1 | S0048000 | Bearing | |
| 49 | 1 | S0137000 | Pin | |
| 50 | 1 | S0050000 | Shaft | |
| 51 | 1 | S0051000 | Bearing | |
| 52 | 4 | S0052000 | O-ring | |
| 53 | 1 | S0053000 | Spacer | |
| 54 | 1 | S0132000 | Gasket | |
| 55 | 1 | S0133000 | Clutch case | |
| 56 | 1 | S0134000 | Clutch drum | |
| 57 | 1 | S0057000 | Bearing | |
| 58 | 1 | S0058000 | Bearing | |
| 59 | 1 | S0059060 | Shaft | |
| 61 | 1 | S0061000 | Bearing | |
| 62 | 1 | S0062000 | O-ring | |
| 63 | 1 | S0063000 | Cap | |
| 64 | 1 | S0135000 | Cover | |
| 65 | 4 | S0065000 | Screw | |
| 66 | 1 | 56012018 | Gasket set | |
| 67 | 1 | S0067000 | Screw | |
| 68 | 1 | 56012018 | Gasket set | |
| 69 | 1 | S0069000 | Pin | |
| 70 | 2 | S0070000 | Seal ring | |
| 71 | 2 | 56012018 | Gasket set | |
| 72 | 2 | S0072000 | Spacer | |
| 73 | 2 | S0073000 | Ring | |
| 74 | 2 | S0074000 | Gasket | |
| 75 | 2 | 56012018 | Gasket set | |
| 76 | 2 | 56012018 | Gasket set | |
| 77 | 2 | S0077000 | Gasket | |
| 78 | 1 | S0078000 | Cylinder | |
| 80 | 2 | S0079080 | Cap | |
| 81 | 4 | S0081000 | Valve | |
| 82 | 1 | S0082000 | Breathing chambe | |
| 83 | 4 | S0083000R | Band | |
| 84 | 1 | S0084000R | Hose | |
| 85 | 1 | S0085000 | Delivery chamber | |
| 86 | 1 | S0086000 | Seat | |
| 88 | 1 | S0088000 | Valve | |
| 89 | 1 | S0089000 | Rod | |
| 90 | 1 | S0090000 | Spring | |
| 91 | 6 | S0091000 | Screw | |
| 93 | 1 | S0093000 | Valve body | |
| 94 | 1 | S0094000 | Nut | |
| 95 | 1 | S0095000 | Screw | |
| 96 | 1 | S0096000 | Screw | |
| 97 | 1 | S0097000R | Hose | |
| 98 | 4 | S0098000 | Screw | |
| 99 | 1 | S0138000 | Piston | |
| 100 | 1 | S0139000 | Hose | |
| 101 | 1 | S0101000 | Cylinder | |
| 102 | 1 | S0102000 | Breathing chambe | |
| 103 | 1 | S0103000 | Delivery chamber | |
| 104 | 1 | S0140000 | Hose | |
| 105 | 1 | S0105000 | Hose | |
| 106 | 3 | 56012018 | Gasket set | |
| 107 | 1 | S0107000 | Handle | |
| 108 | 1 | S0108000R | Joint | |
| 109 | 1 | S0109000 | Cock | |
| 110 | 1 | S0110000 | Gasket | |
| 111 | 1 | S0111000R | Spray rod | |
| 112 | 1 | S0112000R | Main jet | |
| 113 | 1 | S0113000 | Nozzle 2 holes | |
| 114 | 1 | S0114000 | Nozzle 3 holes | |
| 115 | 1 | S0115000 | Nozzle 4 holes | |
| 116 | 1 | S0116000 | Nozzle 5 holes | |
| 117 | 1 | S0081001 | Nut | |

| | | | |
|-----|---|------------|----------------|
| 120 | 1 | S0081004 | Seat |
| 121 | 1 | S0081005 | Ring |
| 122 | 1 | S0081006 | Support |
| 123 | 1 | S0046001AR | Shock absorber |
| 124 | 4 | S0136000 | O-ring |
| 125 | 1 | S0070001 | Seal ring |
| 127 | 1 | 56012018 | Gasket set |
| 128 | 1 | 56012019 | Nozzle 1 set |
| 129 | 1 | S0112001 | Gasket |
| 130 | 1 | S0112002 | Valve |